

PALACE

CLIFTON STREET  $N 22^{\circ} 04' E$

GARDNER STREET  $S 67^{\circ} 56' E$

STREET

BOULEVARD

WALK

PROSPECT

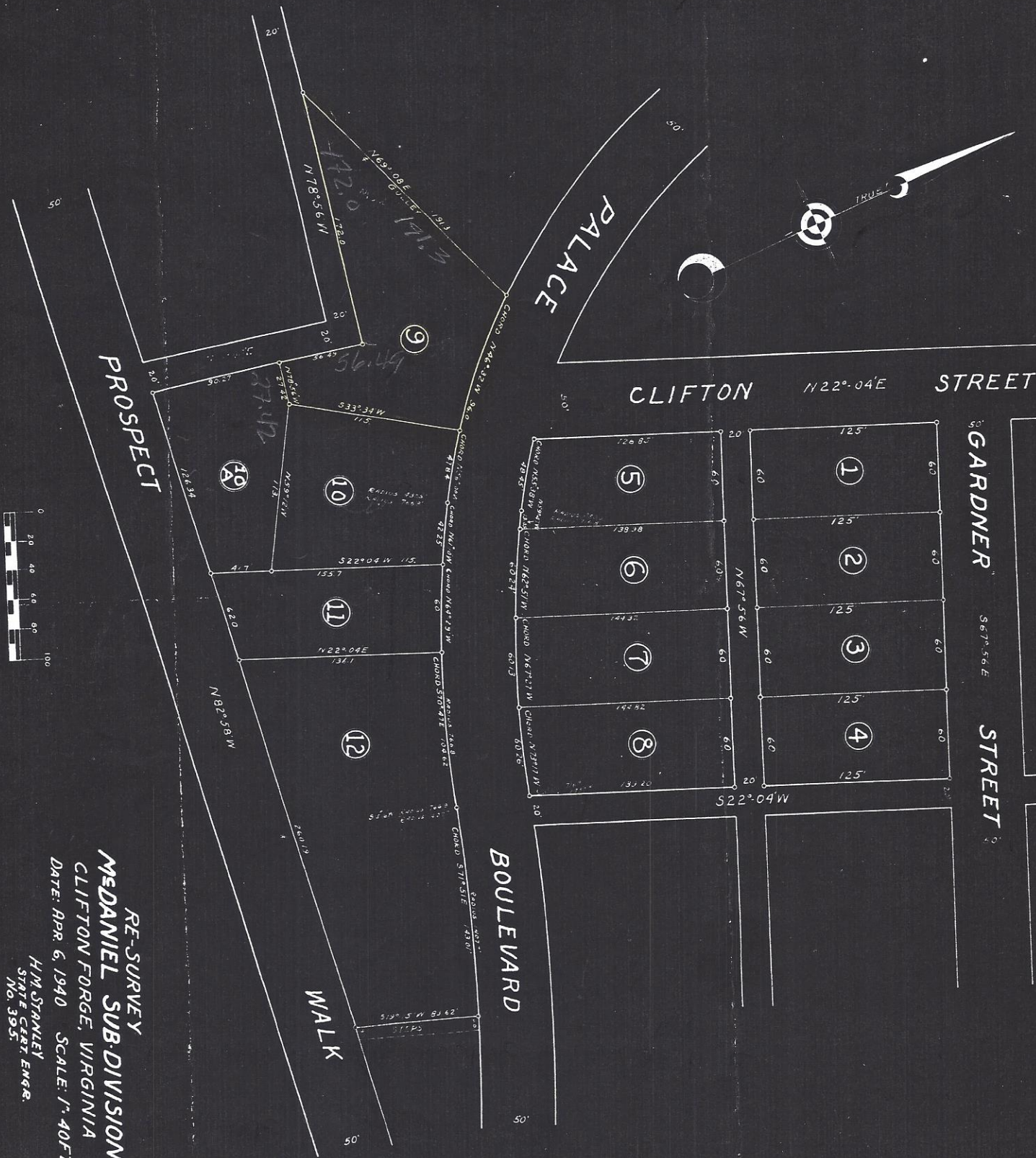

RE-SURVEY  
 MEDANIEL SUB-DIVISION  
 CLIFTON FORGE, VIRGINIA  
 DATE: APR. 6, 1940 SCALE: 1" = 40 FT  
 H.M. STANLEY  
 STATE CERT. ENGR.  
 NO. 395