

150000761

| LINE | BEAR | CHORD LENGTH | RA |
|------|---------------|--------------|-----|
| L1 | N 76° | | |
| C1 | N 73°32'59" E | 122.68' | 106 |
| C2 | N 74°24'14" E | 101.50' | 119 |
| C3 | N 65°03'15" E | 89.44' | 371 |

Refers to instrument # 150000761

Remaining Property
Teresa T. Brookman
Deed Book 406, Page 486
Tax Parcel 08300-00-000-0580
Remaining Area ±68.26 Acres

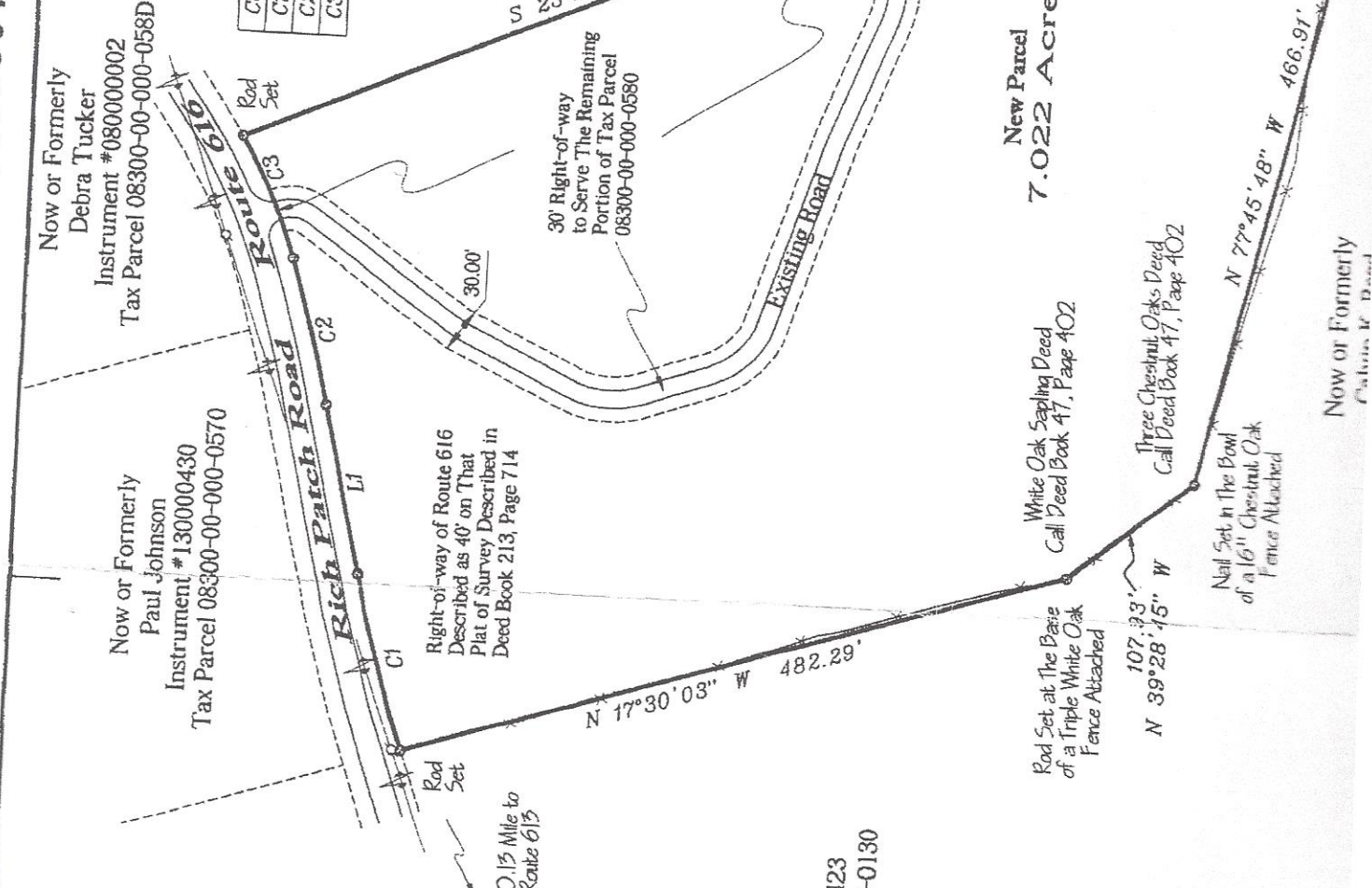

to represent a portion of that
k 406, page 486, tax parcel
de the 0.2% annual chance flood
7, 2010.
t and may not indicate all
l.
rom the existing centerline. It is
served by a 30' right-of-way for
g the existing woods road as
parcel 08300-00-000-0580 be
s shown.
onsite sewage handling system.

Now or Formerly
Calvin K. Reed
Deed Book 389, Page 423
Tax Parcel 08300-00-000-0130

Legend:



Now or Formerly
Calvin K. Reed

Rod Set in the
Forks of the Hollow

Remain
Tax Pa
Deed
Ti
R