

ERNEST I. ANDREWS, JR.
 DEED # 180002044
 TAX # 92-46

NOTES

- 1) THIS PLAT WAS DRAWN FROM SURVEY AND IS INTENDED TO PROPERTY CONVEYED TO FRANK PEARL (BOTH DECEASED) IN DEED # 246, TAX # 92-37.
- 2) BOUNDARY ADJOINING KENNETH E. HARRIS ESTABLISHED ALONG EXISTING PROPERTY LINE HAS BEEN RECOGNIZED AND ACCEPTED AS BOUNDARY LINE FOR MANY YEARS.
- 3) THIS PROPERTY IS DESCRIBED IN DEED # 246 AS CONTAINING 100 64 SQUARE POLES. THE MET DESCRIPTION CONTAINED THE WORDS WRITTEN BACKWARDS AND CONTAINED ERRORS. I SURVEYED THIS PROPERTY AND CORRECTED THE ERRORS TO MATCH THE EXISTING PROPERTY WITH AN ATTEMPT TO COMPLY WITH THE INTENTIONS OF THE SAID DEED.
- 4) THIS SURVEY WAS PERFORMED AS A REPORT AND MAY NOT INDICATE ENCUMBRANCES, UNKNOWN COVENANTS OR UNWRITTEN RIGHTS THAT MAY AFFECT THIS PROPERTY.

WILLIAM L. PAXTON
 D.B. 417 P. 507, 510
 D.B. 418 P. 610, 718
 D.B. 421 P. 588
 TAX # 92-36

SURVEYED AREA:
12.256 ACRES

KENNETH E. HARRIS
 D.B. 289 P. 653
 TAX # 92-38

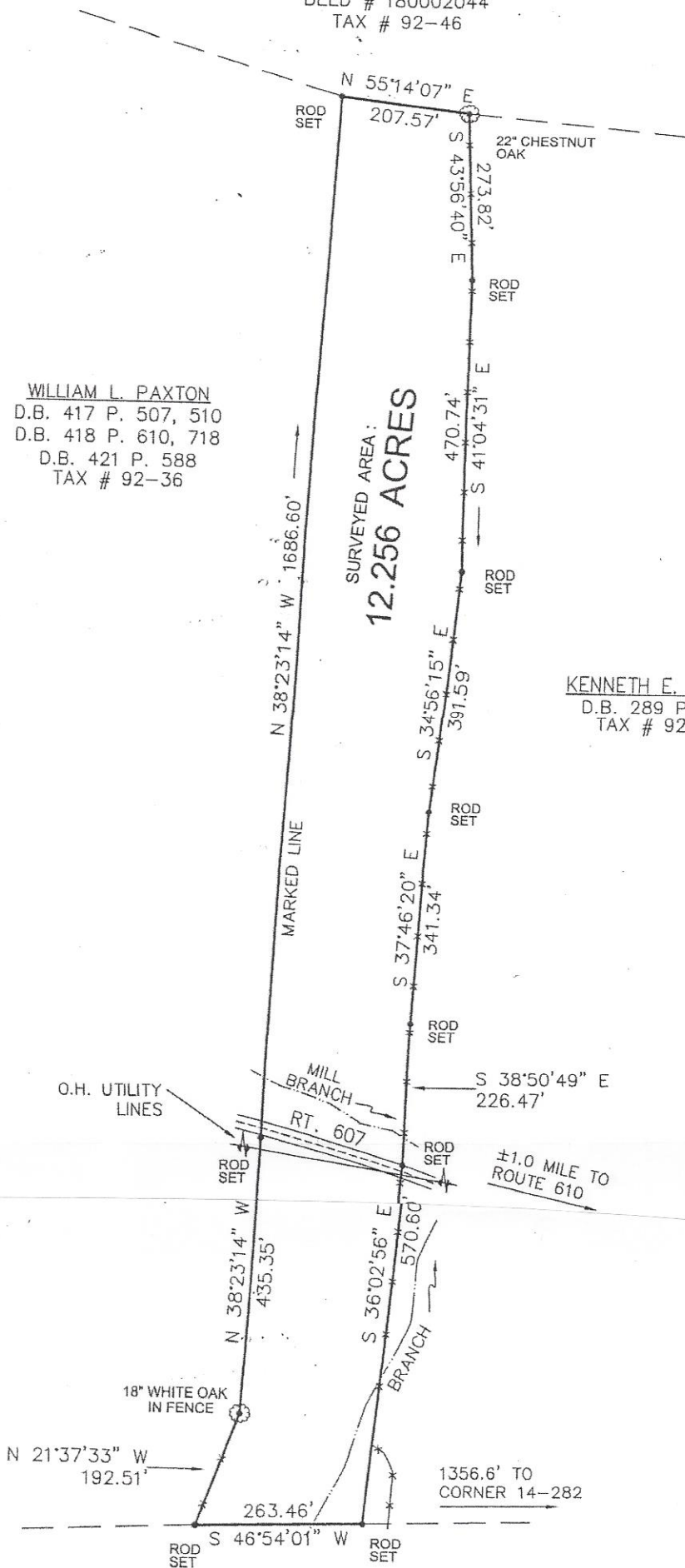

SURVEY OF PEARL
 STANDING IN THE
FRANK PEARL
 BOILING SPRINGS MARSH
 ALLEGHANY COUNTY
 SURVEYED 18 JUNE 2018
 SCALE 1\"/>

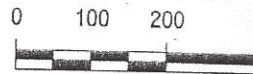

Vess Survey

U.S. FOREST SERVICE
 TRACT 14
 D.B. 84 P. 1